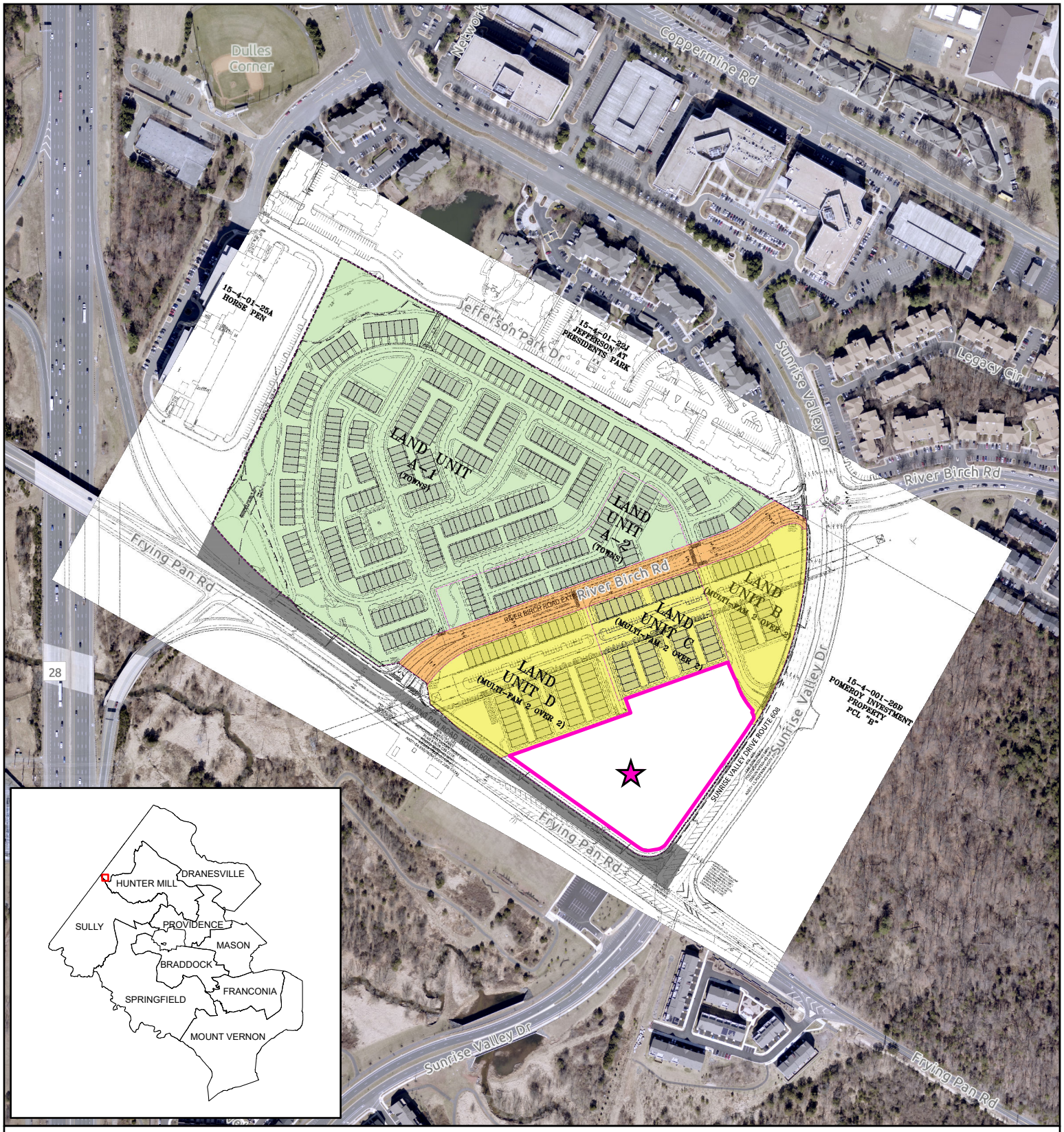

Proffered School Site Dedication from RZ 2016-DR-027

Fairfax County PUBLIC SCHOOLS
ENGAGE • INSPIRE • THRIVE

"Silver Line ES" Site

N

0 500 1,000
Feet

Fairfax County Public Schools
Office of Facilities Planning Services
August 2026